

# Patient report

Bio-Rad                      DATE: 03/08/2019  
D-10                         TIME: 04:48 AM  
S/N: #DJ4I016123        Software version: 4.20-2  
Sample ID:                 10411349  
Injection date             03/08/2019 04:26 AM  
Injection #: 26            Method: HbA1c  
Rack #: ---                Rack position: 4

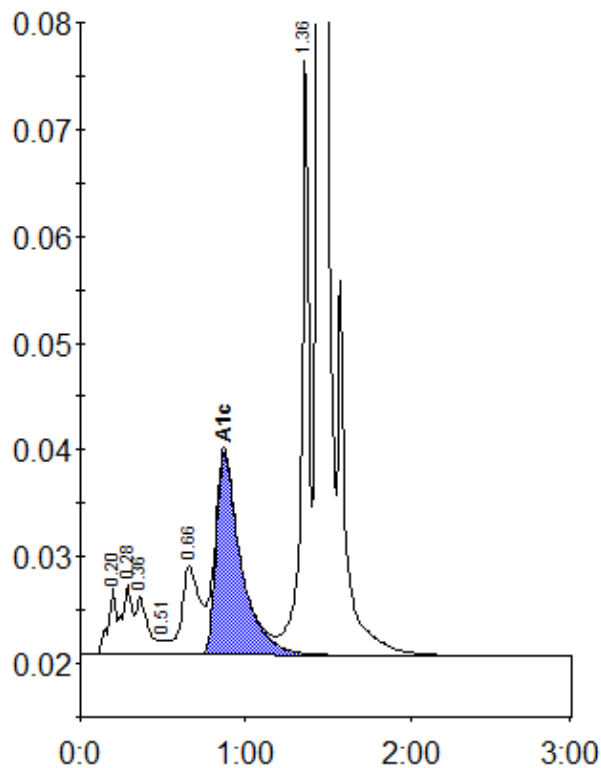

Peak table - ID: 10411349

| Peak        | R.time | Height | Area    | Area % |
|-------------|--------|--------|---------|--------|
| A1a         | 0.20   | 6215   | 21518   | 1.0    |
| A1b         | 0.28   | 6547   | 27166   | 1.3    |
| Unknown     | 0.36   | 5468   | 27768   | 1.3    |
| F           | 0.51   | 1294   | 4485    | 0.2    |
| LA1c/CHb-1  | 0.66   | 8343   | 62482   | 3.0    |
| A1c         | 0.87   | 18986  | 199663  | 12.4   |
| P3          | 1.36   | 57190  | 175830  | 8.4    |
| A0          | 1.44   | 500938 | 1581444 | 75.3   |
| Total Area: |        |        | 2100356 |        |

|                |      |
|----------------|------|
| Concentration: | %    |
| A1c            | 12.4 |